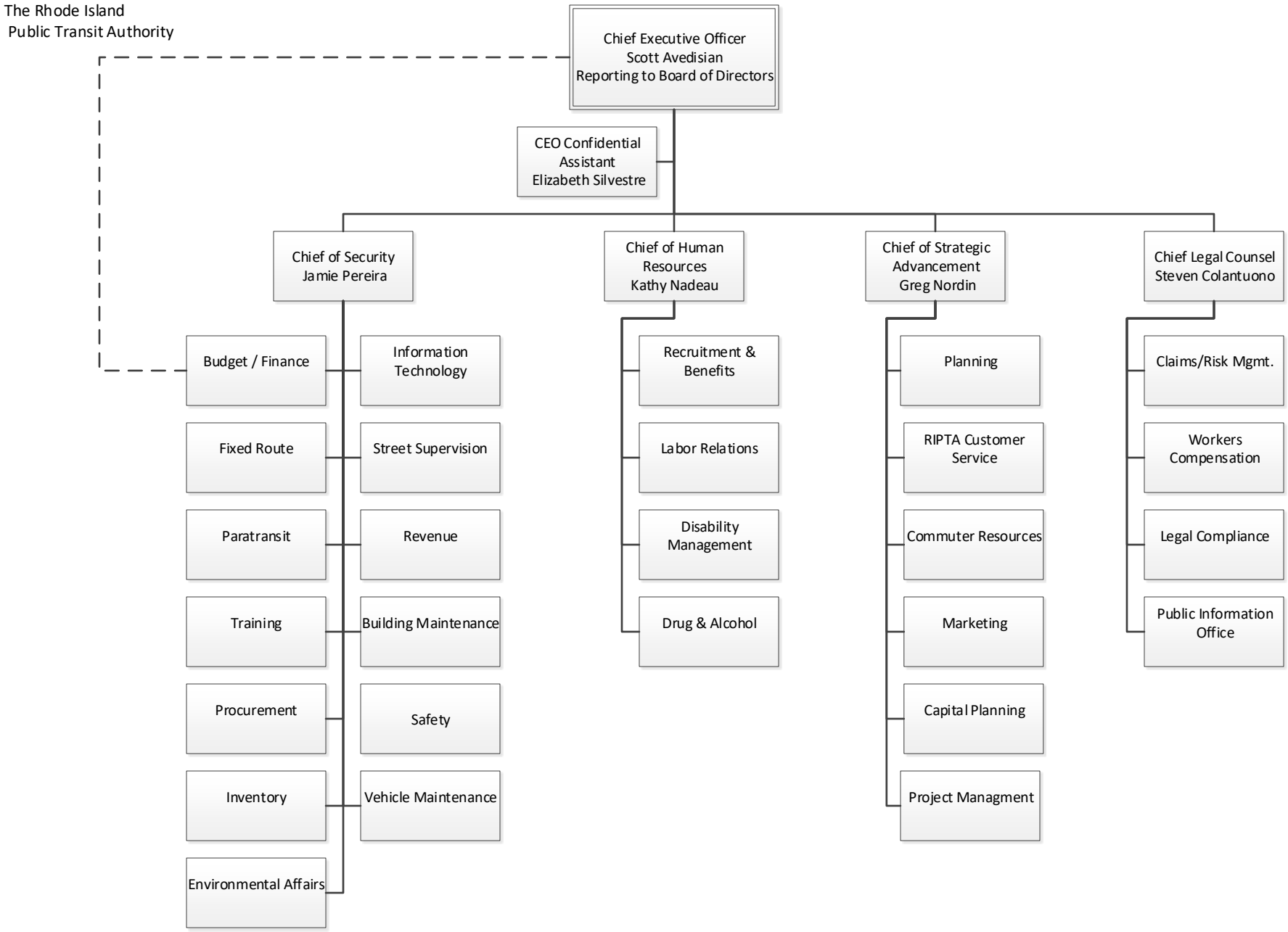
The Rhode Island
Public Transit Authority
Chief Executive Officer
Scott Avedisian
Reporting to Board of Directors
CEO Confidential
Assistant
Elizabeth Silvestre
Chief of Security
Jamie Pereira
Chief of Human
Resources
Kathy Nadeau
Chief of Strategic
Advancement
Greg Nordin
Chief Legal Counsel
Steven Colantuono
Budget / Finance
Fixed Route
Paratransit
Training
Procurement
Inventory
Environmental Affairs
Information
Technology
Street Supervision
Revenue
Building Maintenance
Safety
Vehicle Maintenance
Recruitment &
Benefits
Labor Relations
Disability
Management
Drug & Alcohol
Planning
RIPTA Customer
Service
Commuter Resources
Marketing
Capital Planning
Project Managment
Claims/Risk Mgmt.
Workers
Compensation
Legal Compliance
Public Information
Office

09.2020