

WELCOME TO EAST PROVIDENCE!

The Rhode Island Public Transit Authority (RIPTA) is proud to welcome you on board our buses and trolleys.

Hop on and enjoy the ride!

With our bus routes as guidelines, this map of East Providence provides some points of interest to help you better experience this beautiful city's history through its best-known landmarks and time-honored establishments.

Hop aboard at one of our many high-frequency hubs both in and around East Providence. TF Green and the Providence Train Station, although they are a little outside of East Providence, are great options. We serve almost every community in Rhode Island! Enjoy the fresh ocean air at Sabin Point Park. Spend some quality time with the kids at the Crescent Park Looff Carousel or tour them through history at the John Hunt House. Or, stop at one of the many spots around town for great food and drinks!

Plan your trip with this map, or try our easy-to-use trip planner on RIPTA.com. Our website also has schedules for each individual route and a description of RIPTA's wide-ranging family of services.

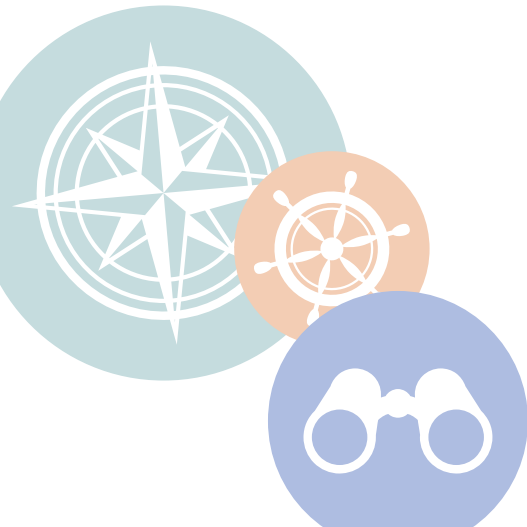

PLACES TO SEE		
Destination	Area	Bus #
GOVERNMENT		
East Providence City Hall	Taunton Ave	35, 78
RHODE ISLAND ATTRACTIONS		
Crescent Park Looff Carousel	Bullocks Point Ave	80
East Bay Bike Path	Narragansett Bay	32, 33, 34
Pomham Lighthouse	Narragansett Bay	33

GREATER RHODE ISLAND		
* Galilee/Narragansett	South County	Buses available at Kennedy Plaza Providence
* Newport	Aquidneck	Buses available at Kennedy Plaza Providence
* Providence	Capitol	32, 33, 34, 35, 78

THINGS TO DO		
SHOPPING & DINING		
Newport Ave		35
Riverside Square		33
Seekonk Square	Seekonk, MA	32, 34
Taunton Ave		35, 78
Warren Ave/Highland Ave		34

ENTERTAINMENT		
+ Bold Point Park	Waterfront Drive	32, 34
Comedy Connection	Warren Ave	32, 34
MUSEUMS		
Cape Verdean Museum	Waterman Ave	34
+ The Hunt House Museum	Hunt's Mills Road	78

PARKS		
Agawam-Flynn Playground	Pawtucket Ave	78
Boyden Boulevard Conservation Area	Boyden Blvd	33
Crescent Park	Bullocks Point Ave	33
Glenlyon Park	Kelley Ave	35
+ Hunt's Mill Picnic and Recreational Area	Pleasant Street	78
Kent Heights Athletic and Recreational Area	Ide Avenue	33
Rose Larisa Memorial Park	Bullocks Point Ave	33
+ Sabin Point Park	Shore Road	33
Silver Spring Playground and Athletic Area	Progress Ave	32, 33
Squantum Woods	Veterans Memorial Pkwy	33
+ Ten Mile River Greenway	Ferris Ave	35, 78
+ Willett Avenue Pond	Willett Ave	33



TRAVEL RESOURCES		
HOTELS		
Extended Stay America	Warren Ave	34
AIRPORT		
* TF Green Airport	Warwick	Connect at Kennedy Plaza to the 1, 14, 20, 66

* Popular destinations not shown on map
 † Destinations accessible by short walk

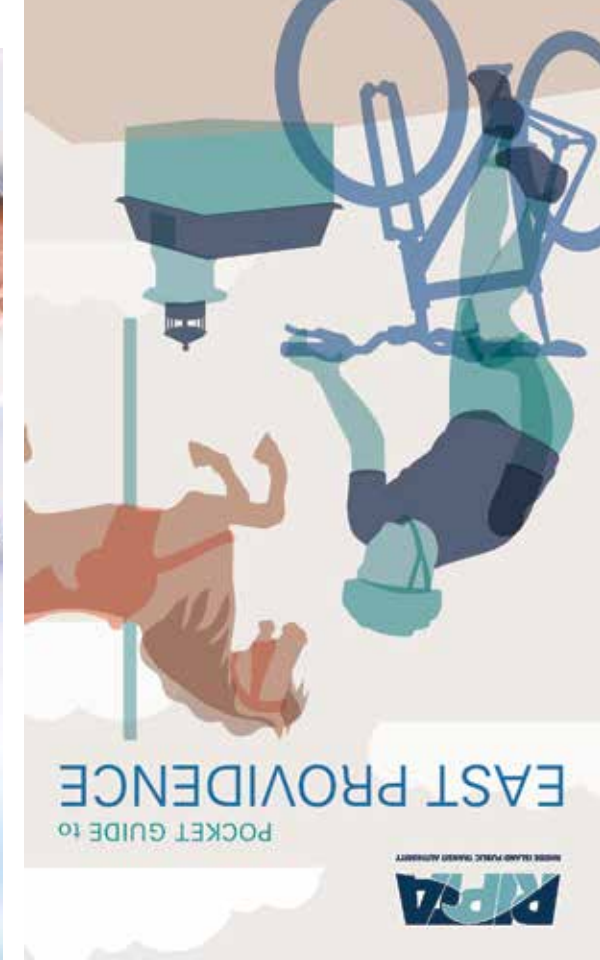

GET CONNECTED

Like Us on Facebook
facebook.com/RideRIPTA

Follow Us on Twitter
[Twitter.com/RIPTA_RI](https://twitter.com/RIPTA_RI)

CustomerRelations@RIPTA.com

[RIPTA.com](https://www.ripta.com)

401.781.9400

Download on the App Store GET IT ON Google Play



RIPTA is fully compliant with the requirements of the Americans with Disabilities Act (ADA)



RIDING RIPTA	
32	East Providence/ Wampanoag/ Seekonk Square
33	Riverside
34	East Providence/ Seekonk Square
35	Rumford/ Newport Ave
60	Providence/ Newport
78	Beverage Hill Ave/ East Providence

PLACES TO SEE	
	Government
	Rhode Island Attractions

THINGS TO DO	
	Entertainment
	Museums
	Parks
	Shopping & Dining

TRAVEL RESOURCES	
	Hotels

Not all RIPTA routes are shown, only those that apply to this map.
For more information on RIPTA bus service, please visit RIPTA.com or call (401) 781-9400.