The Rhode Island Public Transit Authority

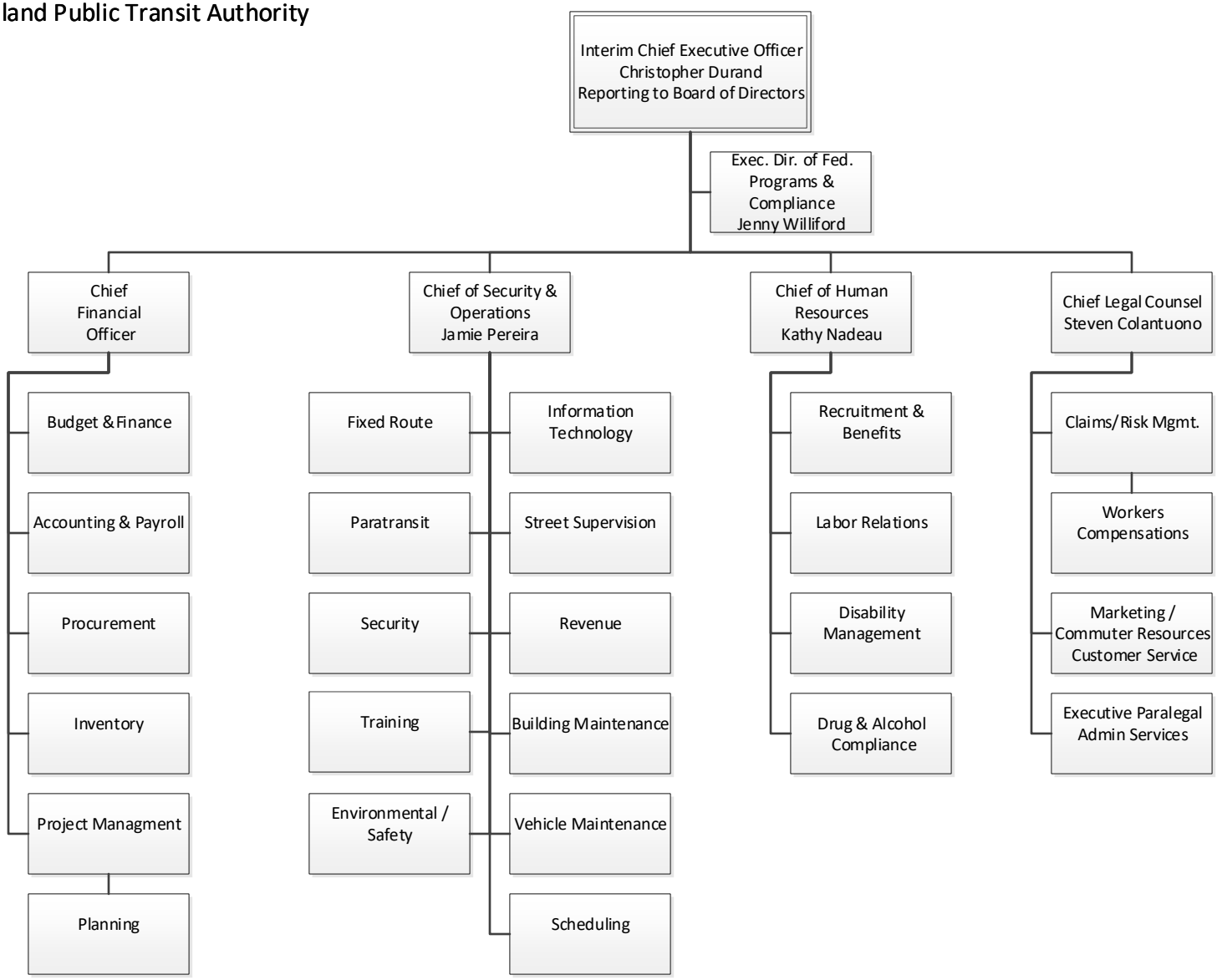

April 2024